County Ditch No. 51

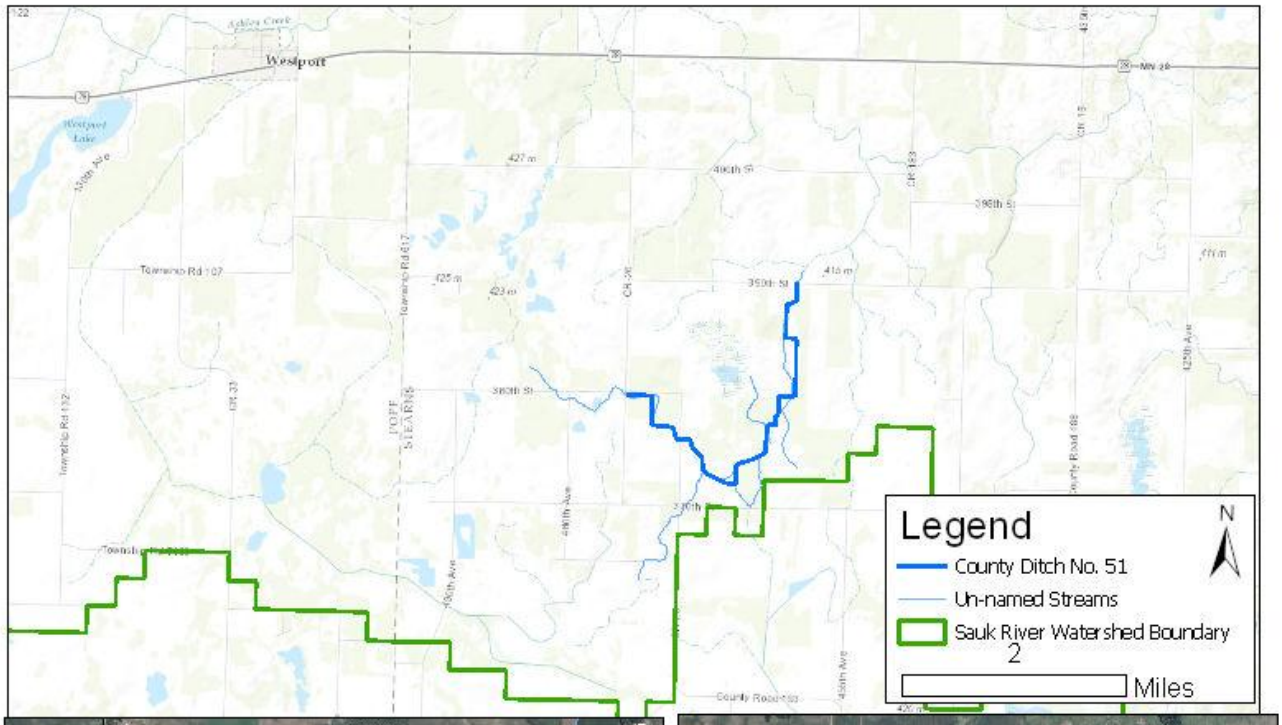

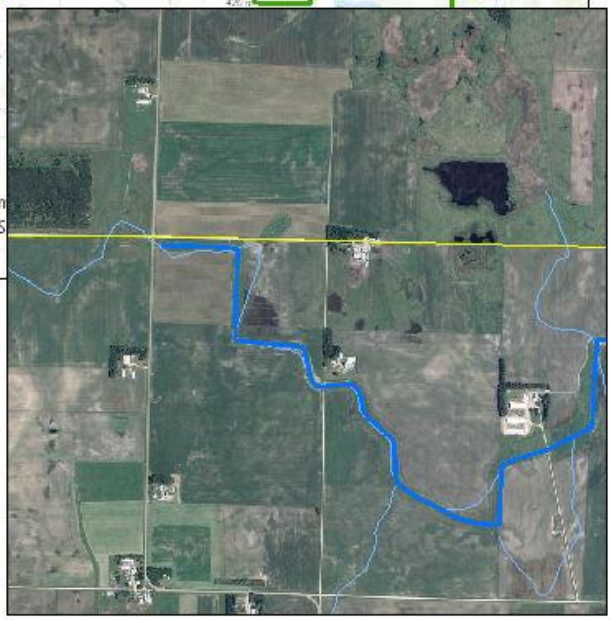

Legend
N
Roads
County Ditch No. 51
Un-named Streams
1
Miles

Legend
N
Township Boundary : North Ashley, South Raymond
County Ditch No. 51
Un-named Streams
1
Miles