

Daniel Shay WMA

OVERVIEW

The Daniel Shay Wildlife Management Area (WMA) is located 5 miles SW of Albany west of CR 10 and sits along the edge of the SRWD boundary. The **211 acres** is composed of exotic and restored native prairie, shallow wetlands, and rolling hardwood forest. The hardwoods in this landscape make this WMA unique, being that it is the western edge of the hardwoods region. Gravel Lake sits along the border of this WMA.

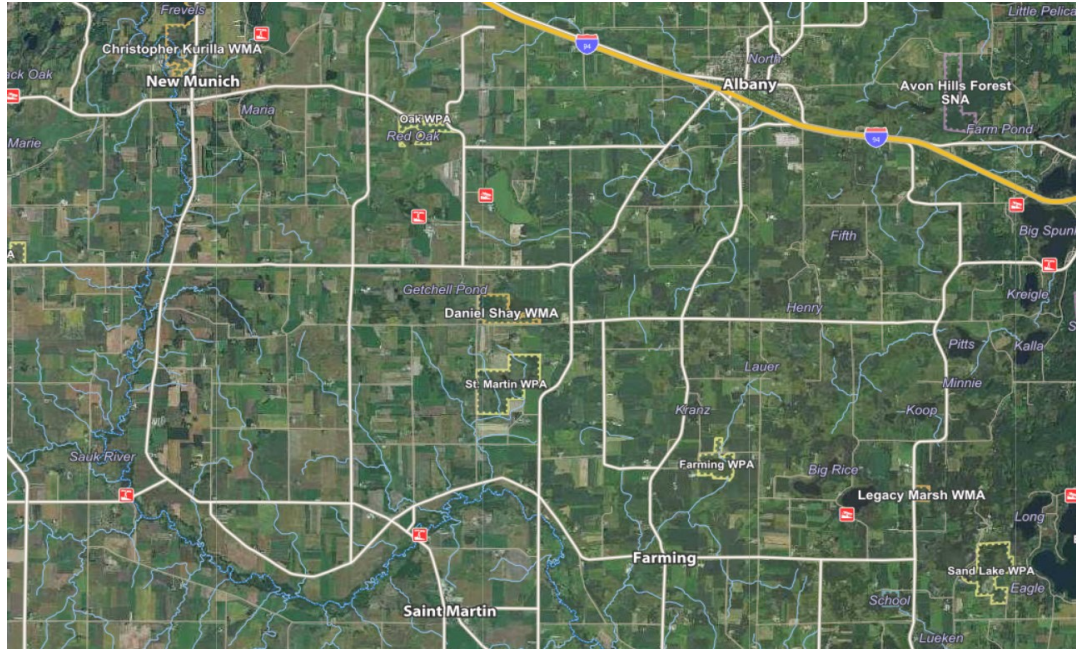

The Daniel Shay WMA offers opportunities for hunting, trapping, hiking, and wildlife viewing. Daniel Shay WMA is a popular spot for local bow hunters. However, this area is most popular for fall color hunting and spring bird migrations. While visiting WMAs, respect private property boundaries and ask for permission before going onto private lands. access roads.

Game Species: Deer, Small Game, Forest Upland Birds, Pheasants, Waterfowl, Turkey

Area: 211.26 acres

Perimeter: 3.38miles

County: Stearns

Near: Albany & St. Martin

Location: 45°34'16.9"N 94°39'01.5"W



Helpful Links

Click on each of the below links to go to relevant and specific information.

[DNR: Discover WMAs](#)

[DNR: Adopt a WMA](#)

[MPCA Surface Water](#)

[MPCA Water Quality Dashboard](#)

